

**OXNARD SCHOOL DISTRICT
SURVEY OF SCHOOL SITES AND BUILDING SIZE**

SCHOOL SITE: HARRINGTON
ACREAGE: 8.5 INCLUDING HEAD START

DATE: 9-26-08

BUILDING NO.	SQUARE FT.	CONST. DATE	PERMANENT	PORTABLE	REMARKS
1	1733	1956	X		ADMIN.
2	6832	1964	X		MULTIPURPOSE BLDG.
3	2792	1956	X		CLASSROOMS(KDGN.)
	960	2000		X	CLASSROOMS(KDGN.)
	960	2000		X	DIVIDED/CLASSROOM
4	5433	1956	X		CLASSROOM
5	5433	1956	X		CLASSROOM
6	5492	1956	X		CLASSROOM
7	N/A	1956	X		ELEC. TRANSFORMER
8(801)	960	1964		X	CLASSROOM
802	960	1997		X	CLASSROOM
803	960	1997		X	CLASSROOM
804	960	1997		X	CLASSROOM
805	960	1998		X	CLASSROOM
806	960	1998		X	CLASSROOM
807	960	1998		X	CLASSROOM
9	480	2000		X	RR
10	480	2000		X	RR
11	1008	1959		X	HEALTHY START
	915	1973		X	HEALTHY START
	39238				

THIS MATERIAL REVIEWED AND APPROVED.

02/27/00 BY *[Signature]*
(DATE) (SIGNATURE)

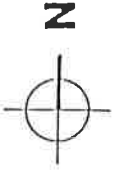
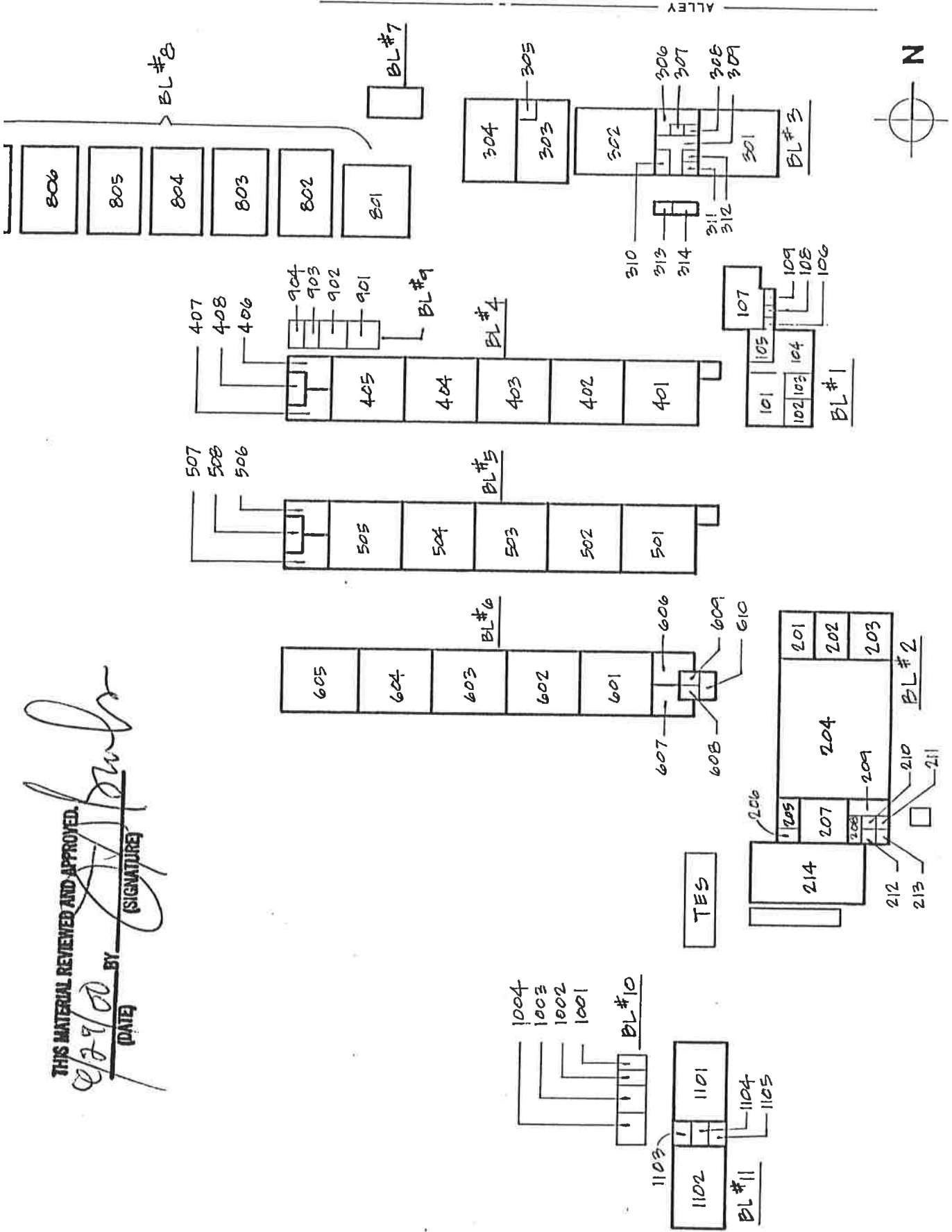

HARRINGTON SCHOOL

GISLER AVENUE

ALLEY

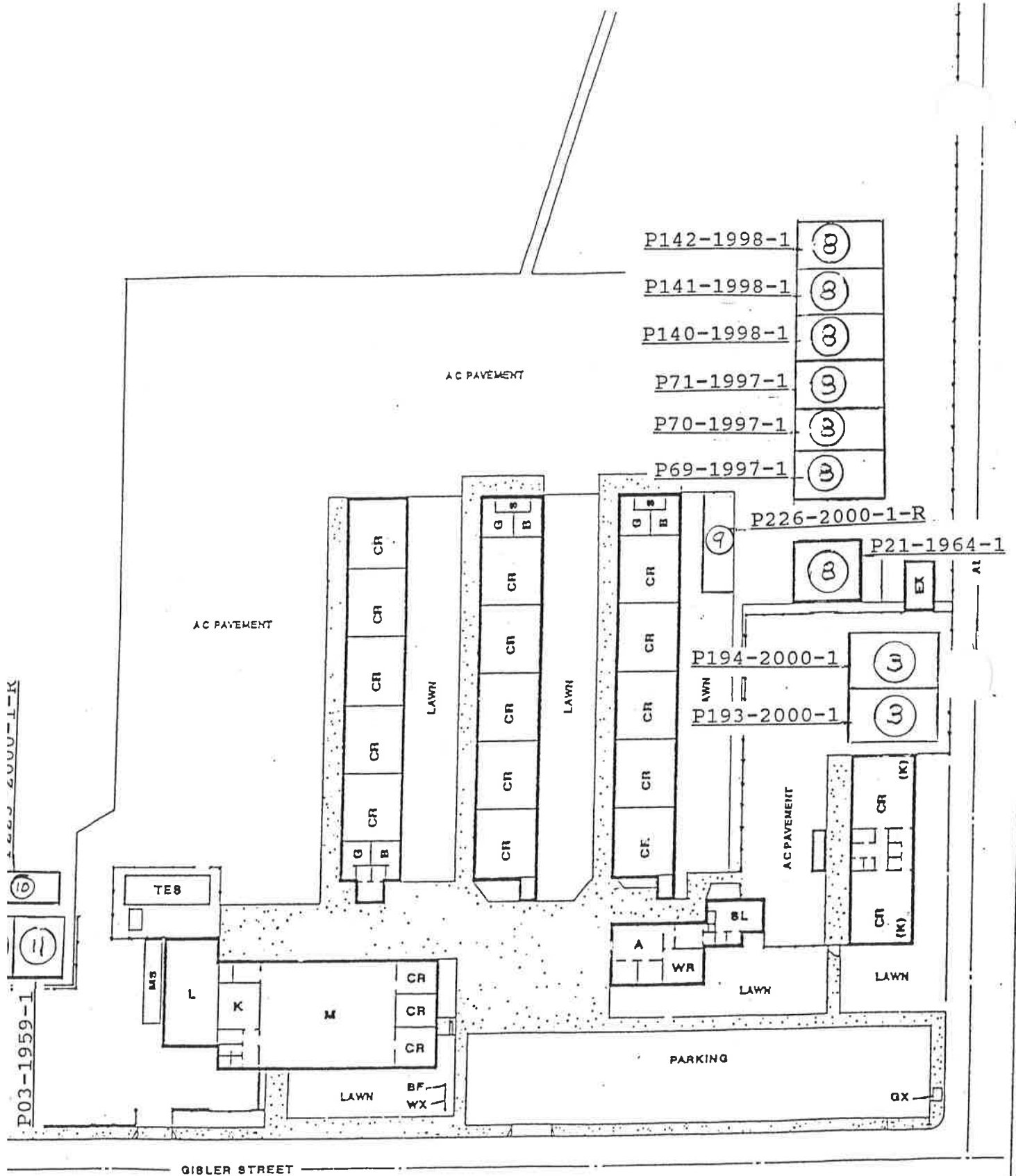

TRUCTION DATE: = 1956
 AGE: = 8.5 AC
 ING SQ. FOOTAGE:
 ANENT BUILDINGS: = 27,715 SF
 BLE BUILDINGS: = 11,523 SF

SITE PLAN

NO SCALE

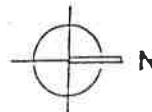

REVISED 11-1

1MAY83

SHOWN

OXNARD SCHOOL DISTRICT
 1051 SOUTH A STREET
 OXNARD, CALIFORNIA

PLAN
HARRINGTON SCHOOL

DRAWING No.

P 105

SHEET 1 of 1

Project: Norma Harrington School
 Oxnard Elementary School District
 Address: 2501 Gisler Avenue, Oxnard, California

Existing (1-A) ✓
 Basic Plans (2-A)
 Final Plans (3-A)

Total acreage: 9.63

KEY PLAN
 SCALE 1"=100'

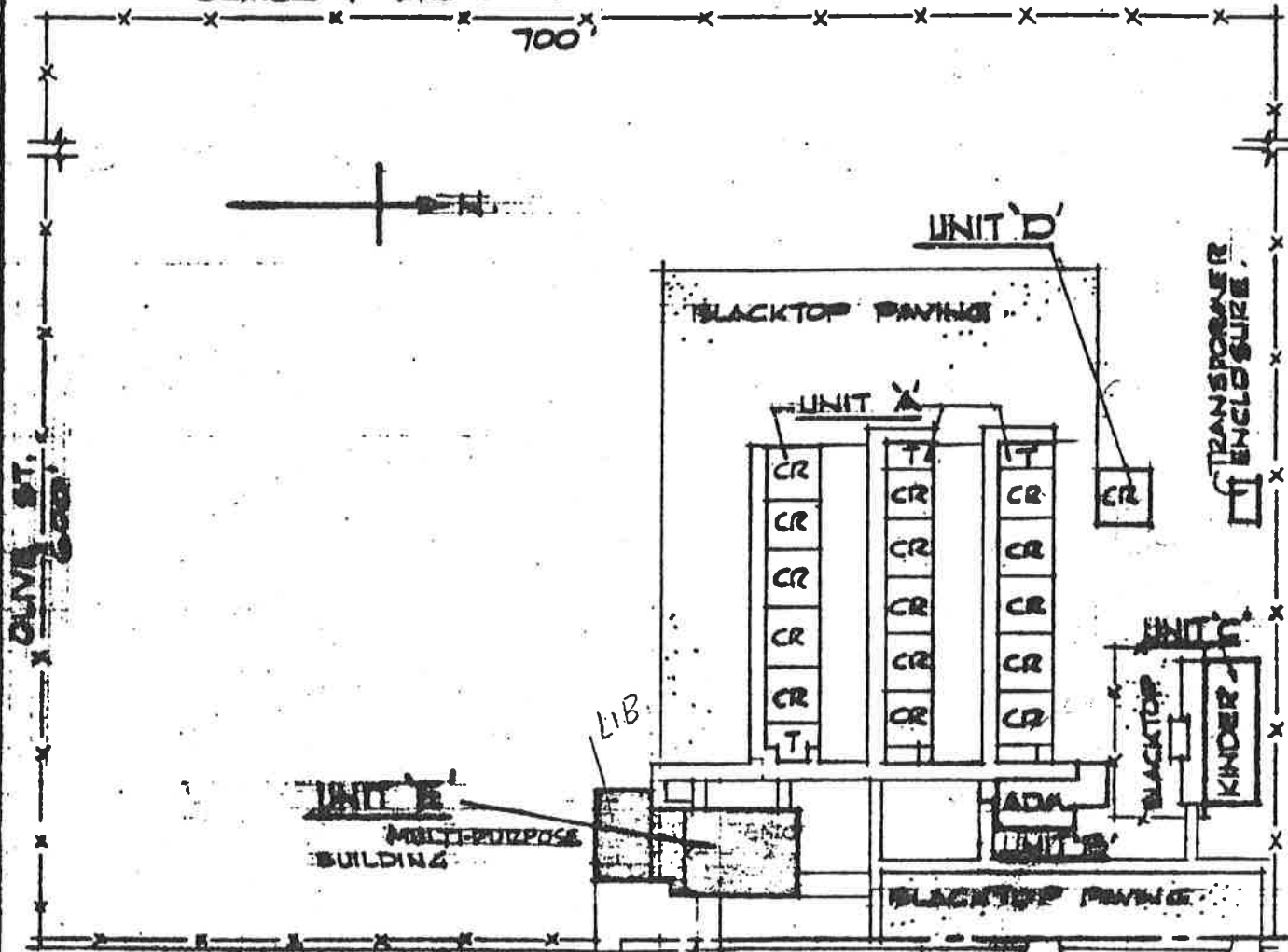

Approved Areas:	Cons. Date	Unit "A"	Unit "B"	Unit "C"	Unit "D"	Unit "E"	Total
Administration	1956	-----	1,733	-----	-----	-----	1,733
Classrooms	1956	14,400	-----	-----	960	-----	15,360
Cafetorium -Unit D	1964	-----	-----	-----	-----	-----	-----
Kitchen		-----	-----	-----	-----	-----	-----
Toilets		1,420	-----	-----	-----	-----	1,420
Kindergarten	1956	-----	-----	2,640	-----	-----	2,640
Mech., Jan., Stor.		416	-----	152	-----	-----	568
Corridors		54	-----	185	-----	-----	239
Shelters		3,542	34	356	-----	-----	3,932
Other facilities		122	-----	-----	-----	-----	122
Multi-Purpose		-----	-----	-----	-----	6,090	6,090
TOTAL AREA		19,954	1,767	2,386	960	6,090	32,104

TRANSFORMER ENCLOSURE NOT INCLUDED FOR PURPOSES OF APPLICATION

372 SQ. FT.

REVISED 7/23/82

Area is measured in accordance with Article 2022
 Chapter 8, Title 5, California Administration Code

Date: 9 November 1967
 Sheet 1 of 4 Sheets
 Bureau of School Planning
 Department of Education

Architect

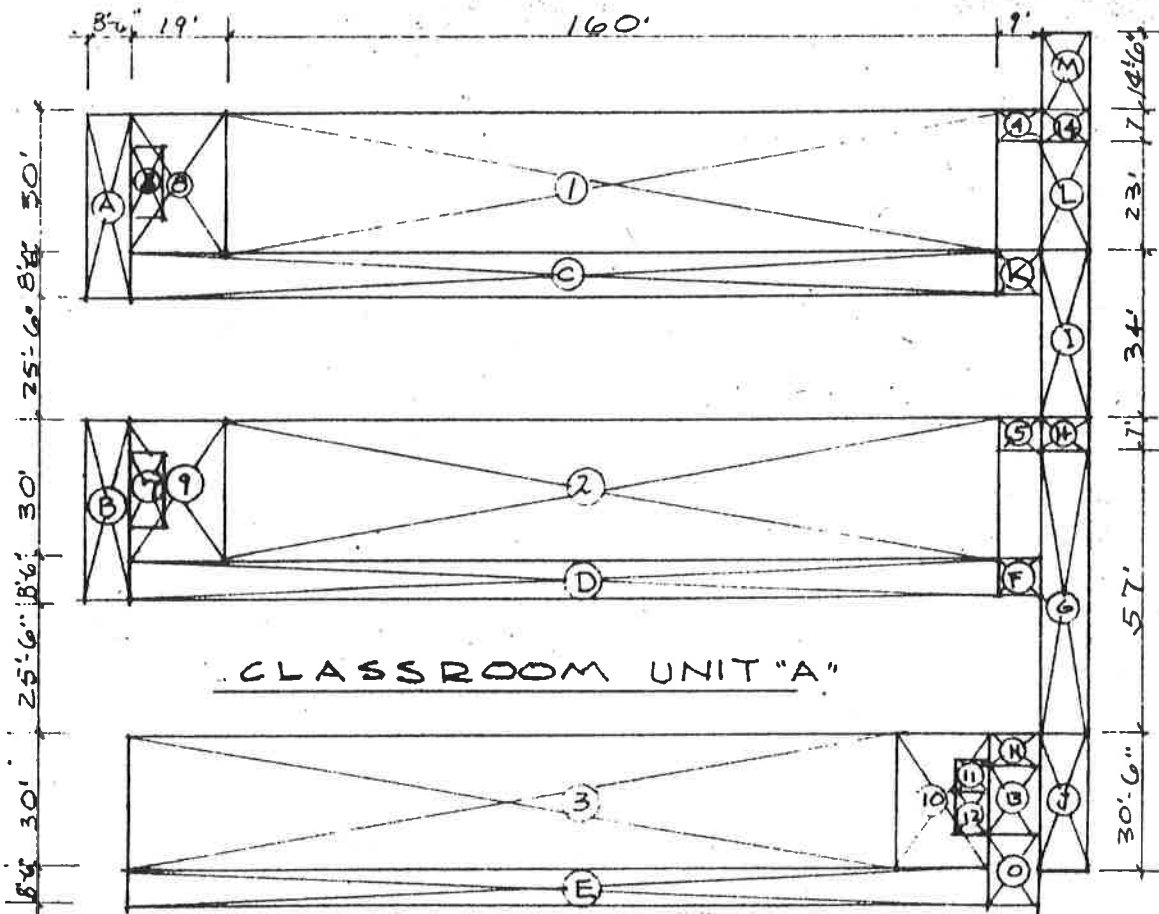

AREA PLAN

1 2 3	Classrooms	160' x 30' x 3	14,400
4 5	Heater	9' x 7' x 2	126
6	Storage	16'-6" x 7'	116
7	Janitor	16'-6" x 7'	116
8 9 10	Toilets	19' x 30' - 16'-6" x 7' x 3	1,362
11	Toilet	8'-3" x 7'	58
12	Heater	8'-3" x 7'	58
13	Teachers	9' x 13'-6"	122
14	Corridor	7'-9" x 7'	54
A B	Shelter	38'-6" x 8'-6" x 2 ÷ 2	327
C D E	Shelter	179' x 8'-6" ÷ 2 x 3	2,283
F	Shelter	8'-3" x 9'-3" ÷ 2	38
G	Shelter	57' x 9'-3" ÷ 2	264
H	Shelter	8'-6" x 7'-0" ÷ 2	30
I	Shelter	34' x 9'-3" ÷ 2	150
J	Shelter	30'-6" x 8'-6" ÷ 2	130
K	Shelter	8'-3" x 9'-3" ÷ 2	38
L	Shelter	23'-0" x 8'-6" ÷ 2	98
M	Shelter	14'-6" x 8'-6" ÷ 2	62
N	Shelter	8'-9" x 8'-3" ÷ 2	36
O	Shelter	16'-9" x 9'-3" ÷ 2	78

TOTAL AREA UNIT "A"

19,954 sq. ft.

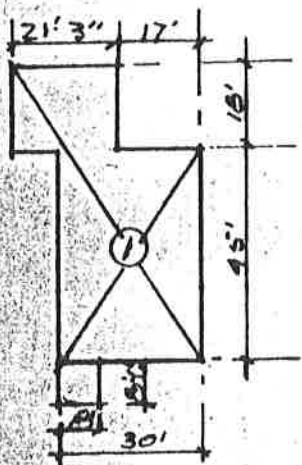

ADMINIST. UNIT "B"

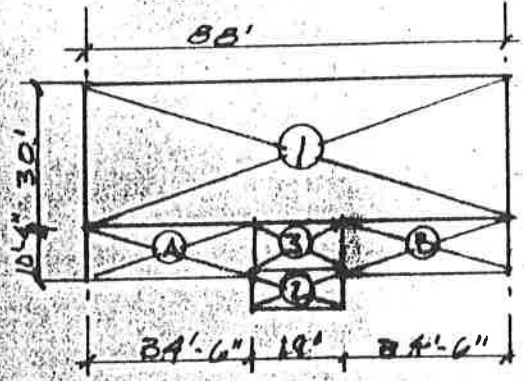

KINDERGARTEN UNIT "C"

AREA PLAN

Unit "B"

1 Administration	45' x 30' + 21'-3" x 18'	1,733 sq. ft.
A Shelter	8'-6" x 8' ÷ 2	34 " "
TOTAL AREA OF UNIT "B"		1,767 sq. ft.

Unit "C"

1 Kindergarten	88' x 30'	2,640 sq. ft.
2 Storage & janitor	19' x 8'	152 " "
3 Corridor	19' x 9'-9"	185 " "
A Shelter	34'-6" x 10'-4" ÷ 2	178 " "
B Shelter	34'-6" x 10'-4" ÷ 2	178 " "
TOTAL AREA OF UNIT "C"		3,333 sq. ft.

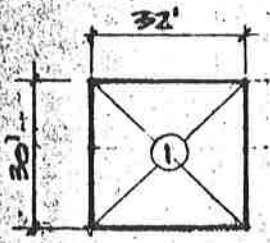

PORTABLE CLASSROOM UNIT "D"

UNIT "D"

1 CLASSROOM	30' x 32'	960 sq. ft.
TOTAL AREA OF UNIT "D"		960 sq. ft.

Project: Norma Harrington School
 Oxnard Elementary School District
 Address: 2501 Gisler Avenue
 Oxnard, California

Basic Plans (2-A)
 Final Plans (3-A)

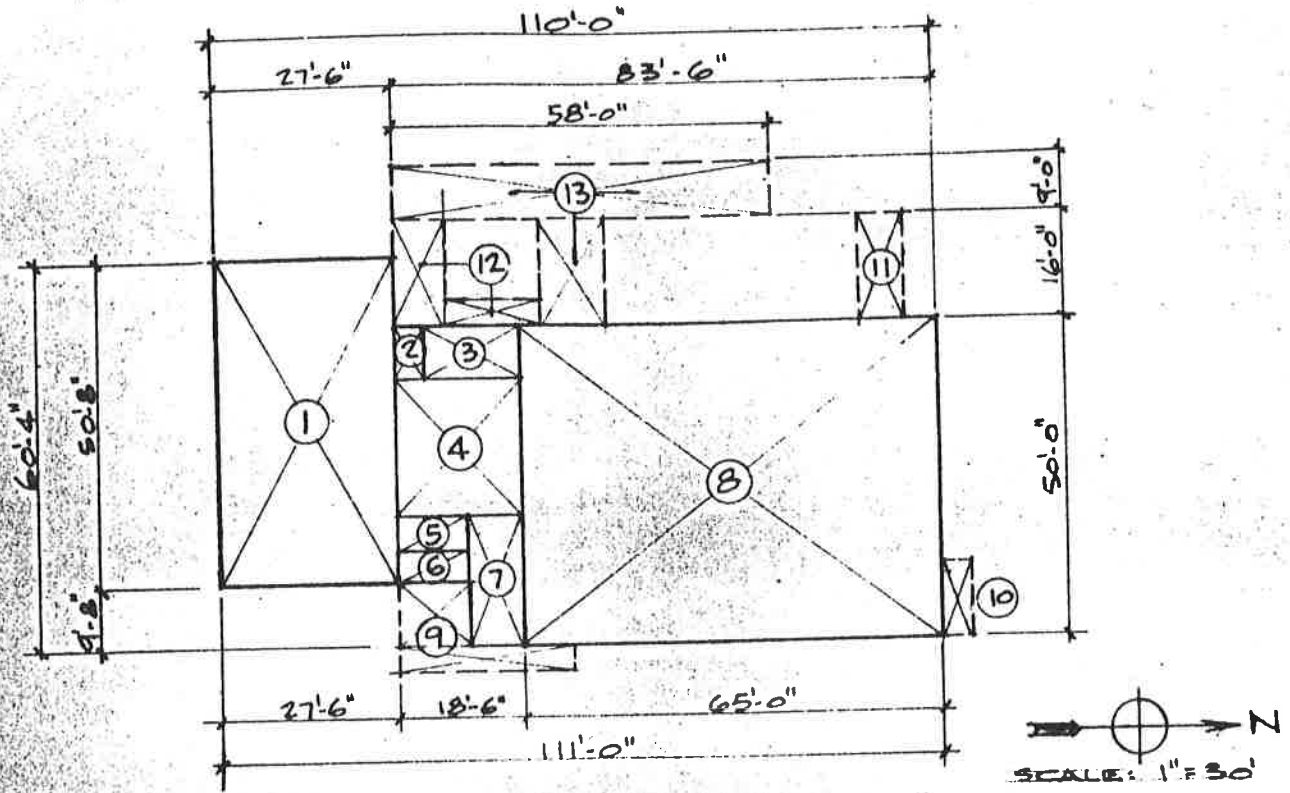

DIAGRAM OF BUILDING AREAS
UNIT "E" MULTI-PURPOSE BUILDING (FUTURE)

AREA	DESCRIPTION	SIZE	AREA (SQ. FT.)
1	LIBRARY	27'-6" x 50'-8"	1 393
2	MECHANICAL	4'-6" x 7'-10"	35
3	STORAGE	14'-2" x 7'-10"	111
4	KITCHEN	18'-6" x 21'-6"	398
5	TOILET	5'-10" x 10'-4"	60
6	JANITOR	5'-2" x 10'-4"	53
7	OTHER FACILITIES	8'-4" x 20'-8"	172
8	MULTI-PURPOSE	50'-0" x 65'-0"	3 250
9	SHELTER	$(9'-8" \times 10'-4" + 3'-6" \times 26'-8") \div 2$	97
10	SHELTER	$4'-0" \times 12'-0" \div 2$	24
11	SHELTER	$8'-0" \times 16'-0" \div 2$	64
12	SHELTER	$(8'-0" \times 16'-0" + 4'-0" \times 14'-0") \div 2$	92
13	SHELTER	$(9'-0" \times 58'-0" + 10'-0" \times 16'-0") \div 2$	341

TOTAL AREA UNIT "E" 6,090

Above is measured in accordance with Article 2022, Subchapter 8, Title 5, California Administration Code

Date: 9 November 1967
 Sheet 4 of 4 Sheets
 Bureau of School Planning
 Department of Education

[Signature] Architect